

TENDER
MAHAVIR CANCER SANSTHAN, PATNA

Mahavir Cancer Sansthan plans to have six NABH standard operation theatres, out of which two are modular in type. Recognized construction firms, with experience of establishing modular lab, may apply for the job as illustrated below. Enclosed the working plan of the proposed operation theatre block. This project will be on "Turn-Key Basis" and to be completed within six months. Quotation may be submitted through our website within 15 days of publishing the tender to Mahavir Cancer Sansthan by email only. Any communication should be through only on mail : **mcsapatna98@gmail.com.**

For details visit Sansthan website www.mahavircancersansthan.com

Director

Mahavir Cancer Sansthan

The jobs are :-

- a) All Civil works on labour rate as per drawing and specification enclosed herewith.
 - b) Preparation and submission of concept plan for the installation of machines and equipments. This concept plan as per need of MCS shall be approved by the Director after due modifications.
 - c) Supply and installations of machines & equipments as per approved drawing and specifications.
- Quotations may pre-visit the proposal OT site which is “As it is & where it is” and get clarifications of their doubts/questions if any from MCS.
 - Interim payment of running on O/c bills shall be made for the progress of work done on percentage basis which shall be judged by the Director, MCS.
 - A security deposit @ 10% of billed amount shall be deducted from each running bill, which shall be released after satisfactory completion of work.
 - MCS reserves the right to reject are and all quotations without assigning without assigning any reason thereof.

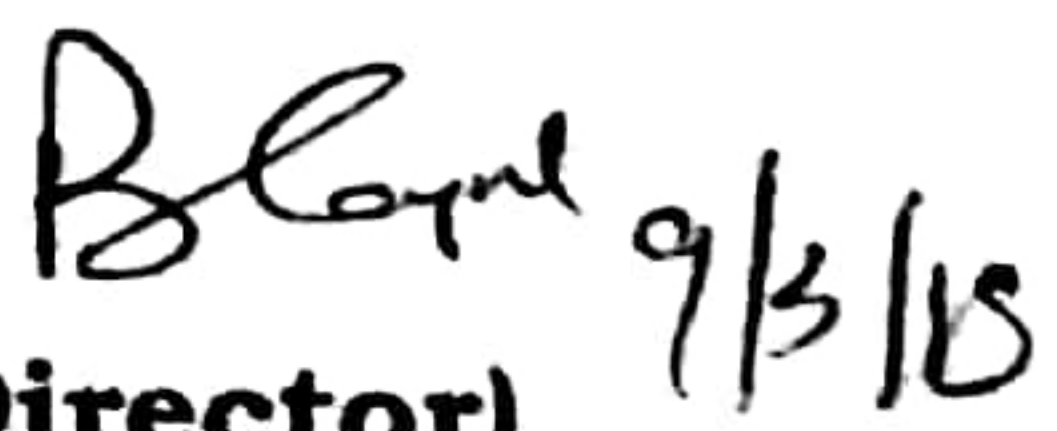
(Director) 9/3/15

R. B. M.
9/3/18

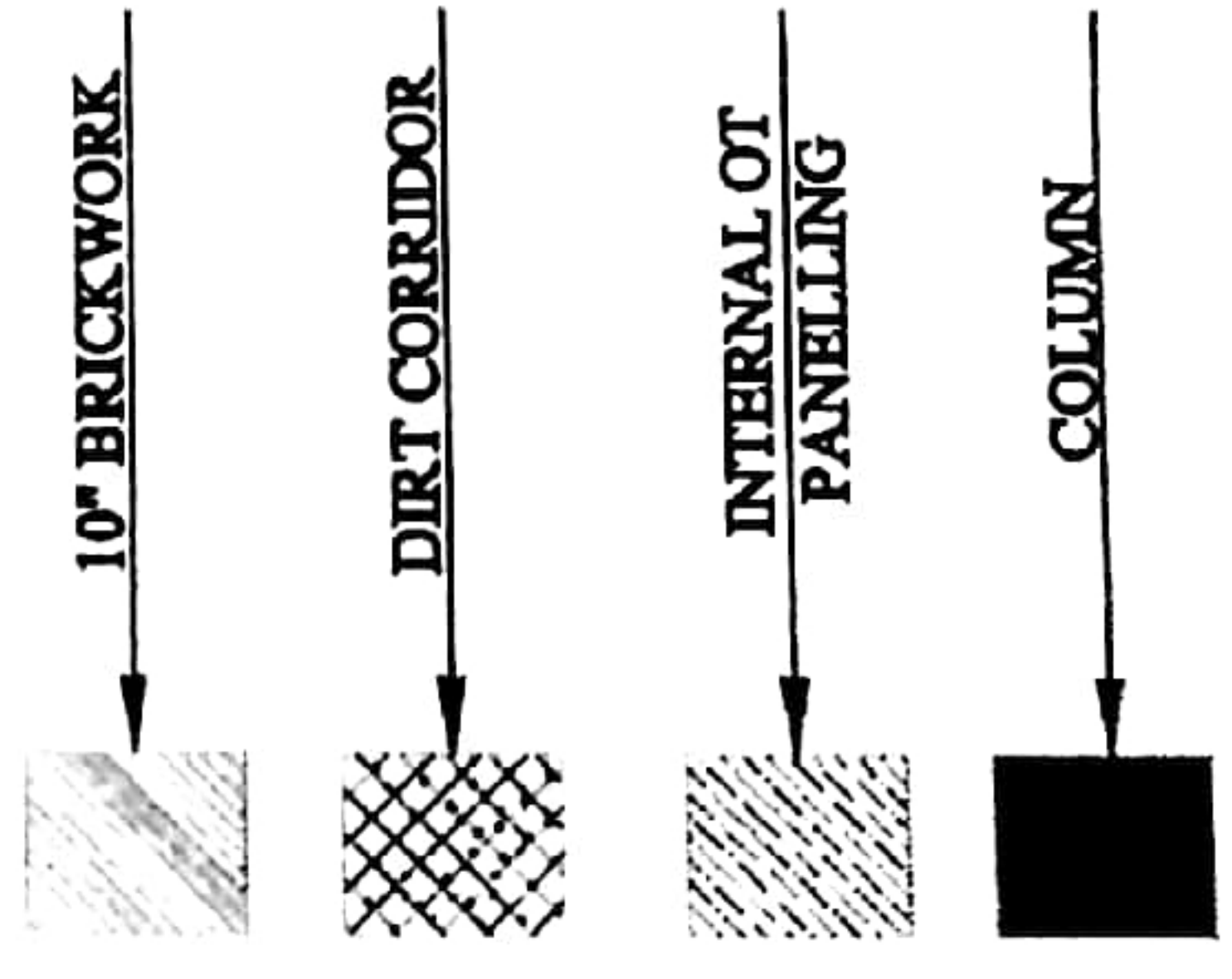
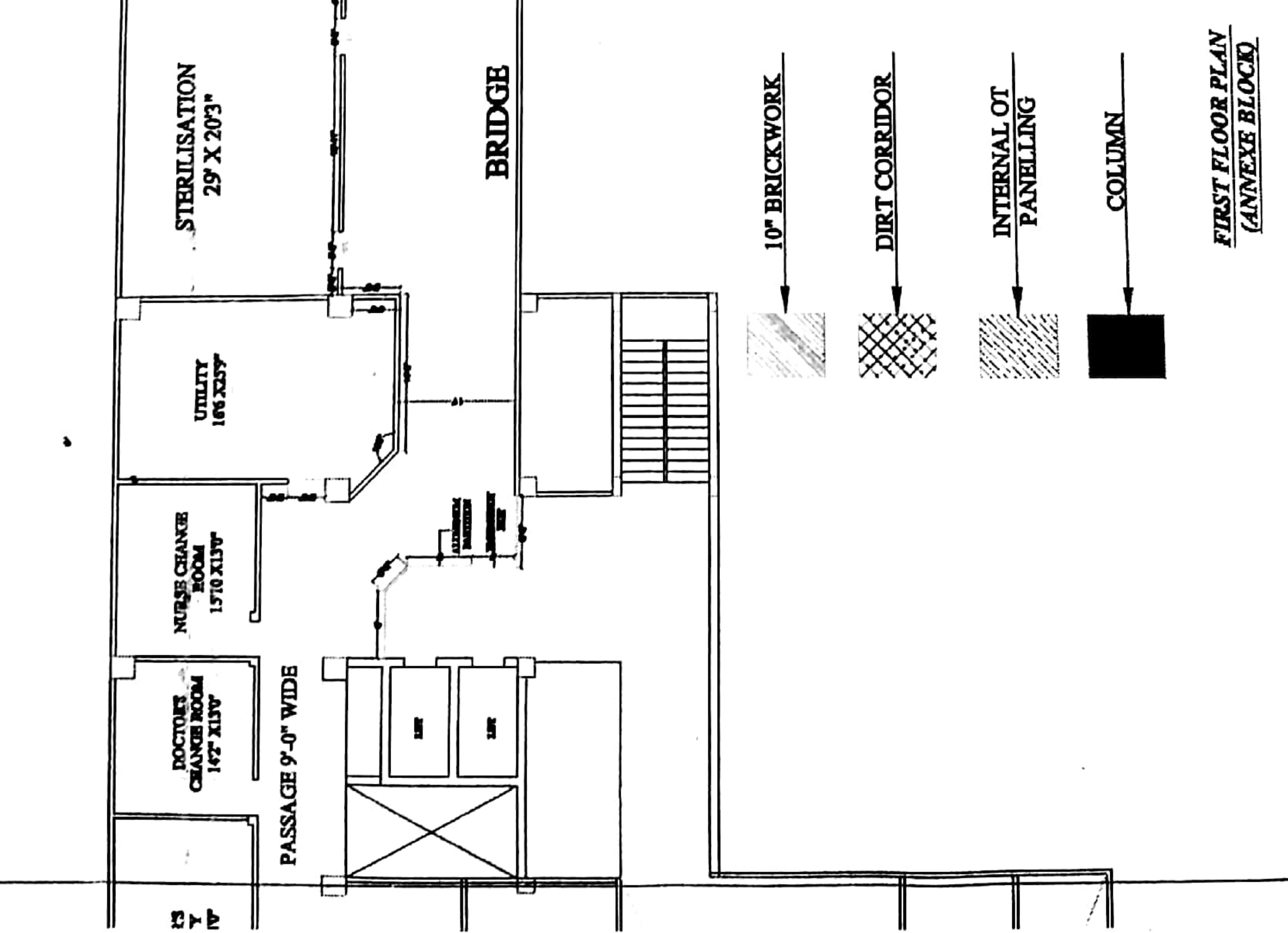
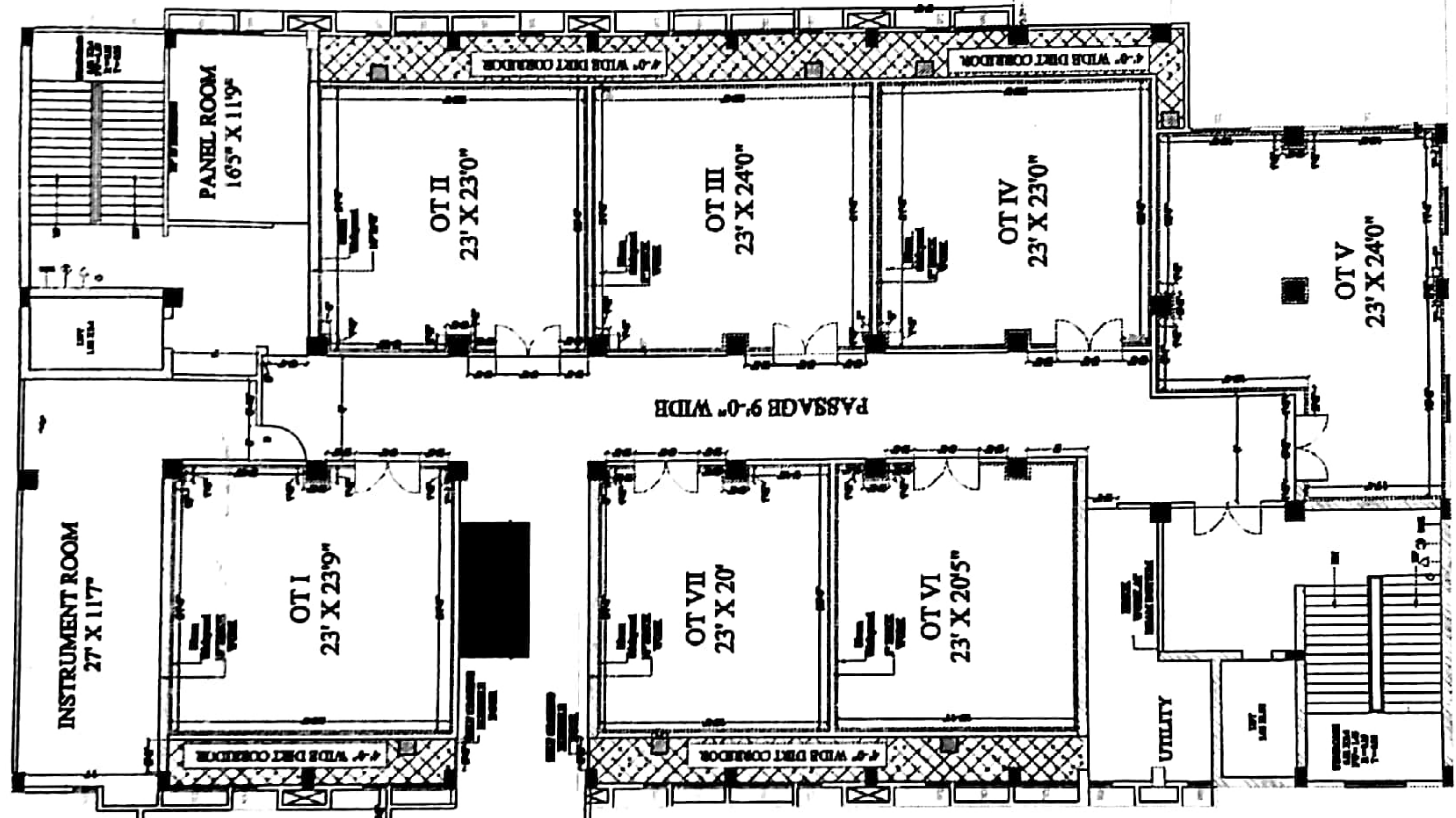

FIRST FLOOR PLAN
(ANNEXE BLOCK)

26-02-2018

NAV RATNA RAGHUVANSHI
ARCHITECT, MAHAVIR MANDIR

FIRST FLOOR OT
(MAIN BLDG + ANNEXE BLOCK)

NOTE : KINDLY INTIMATE IF THERE IS ANY
DIFFERENCE IN EXISTING STRUCTURE